

106 X 13

JOB NO. 02006		SHEET 1 OF 2																																													
SITE PLAN - BUILDING "3"																																															
OWNER: BROOKLEY PLACE, LLC 10717 BLACK WALNUT BLVD. LOUISVILLE, KENTUCKY 40229 (502) 639-5834																																															
PROJECT DATA FILE NAME: 02006splan.dwg SCALE: 1"=50' DATE: DEC. 8, 2004 CHECKED BY: OZ DRAWN BY: PDP		ENGINEER'S SEAL SURVEYOR'S SEAL																																													
ENGINEERING AND SURVEYING LICENSE NO. 02006-00000000 10717 BLACK WALNUT BLVD., SUITE 200 LOUISVILLE, KENTUCKY 40229 PHONE: 603-974-9744 FAX: 603-974-9745																																															
REVISIONS <table border="1"> <thead> <tr> <th>NO.</th> <th>DATE</th> <th>DESCRIPTION</th> <th>BY</th> </tr> </thead> <tbody> <tr><td> </td><td> </td><td> </td><td> </td></tr> <tr><td> </td><td> </td><td> </td><td> </td></tr> <tr><td> </td><td> </td><td> </td><td> </td></tr> <tr><td> </td><td> </td><td> </td><td> </td></tr> <tr><td> </td><td> </td><td> </td><td> </td></tr> <tr><td> </td><td> </td><td> </td><td> </td></tr> <tr><td> </td><td> </td><td> </td><td> </td></tr> <tr><td> </td><td> </td><td> </td><td> </td></tr> <tr><td> </td><td> </td><td> </td><td> </td></tr> <tr><td> </td><td> </td><td> </td><td> </td></tr> </tbody> </table>				NO.	DATE	DESCRIPTION	BY																																								
NO.	DATE	DESCRIPTION	BY																																												

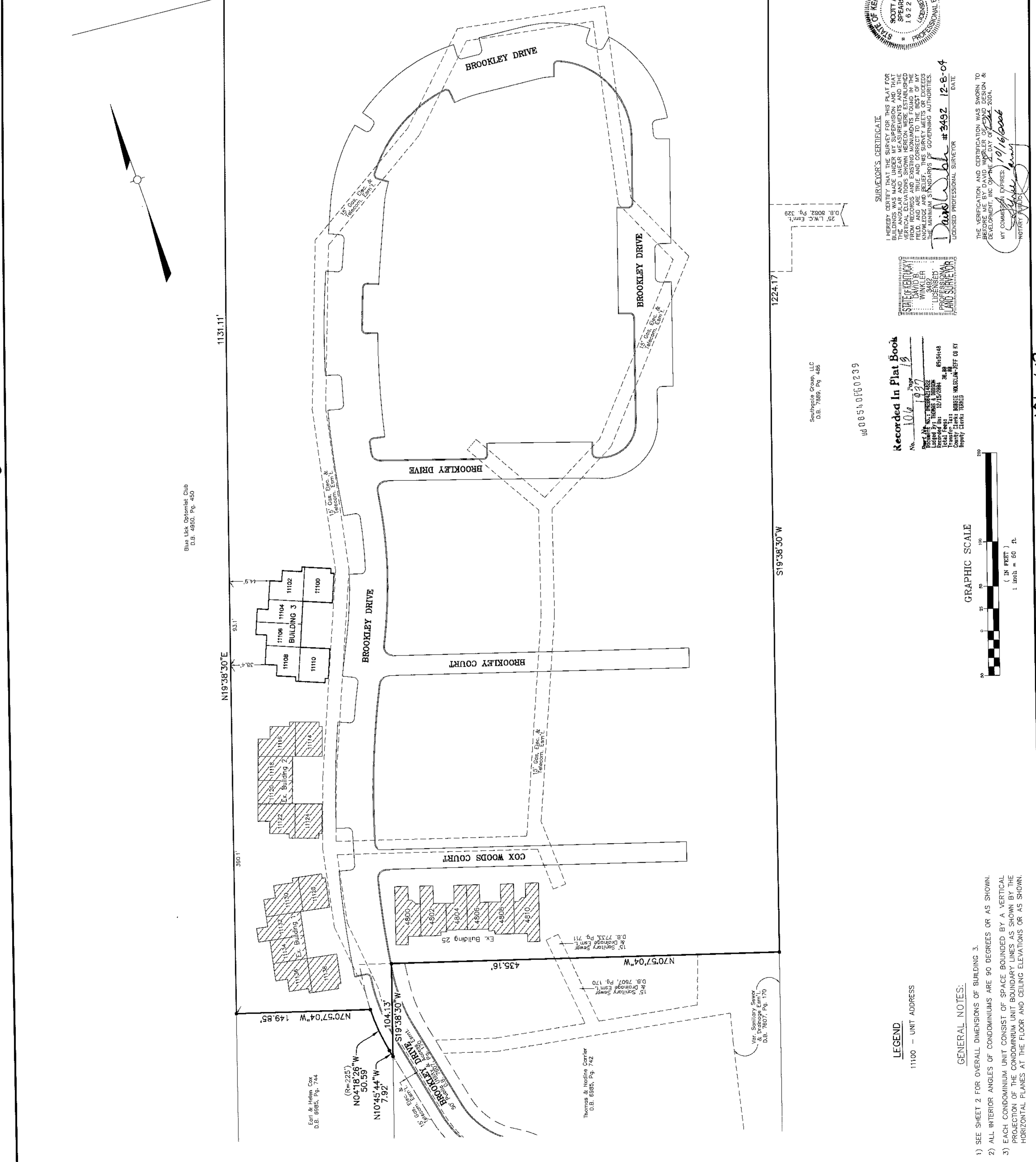
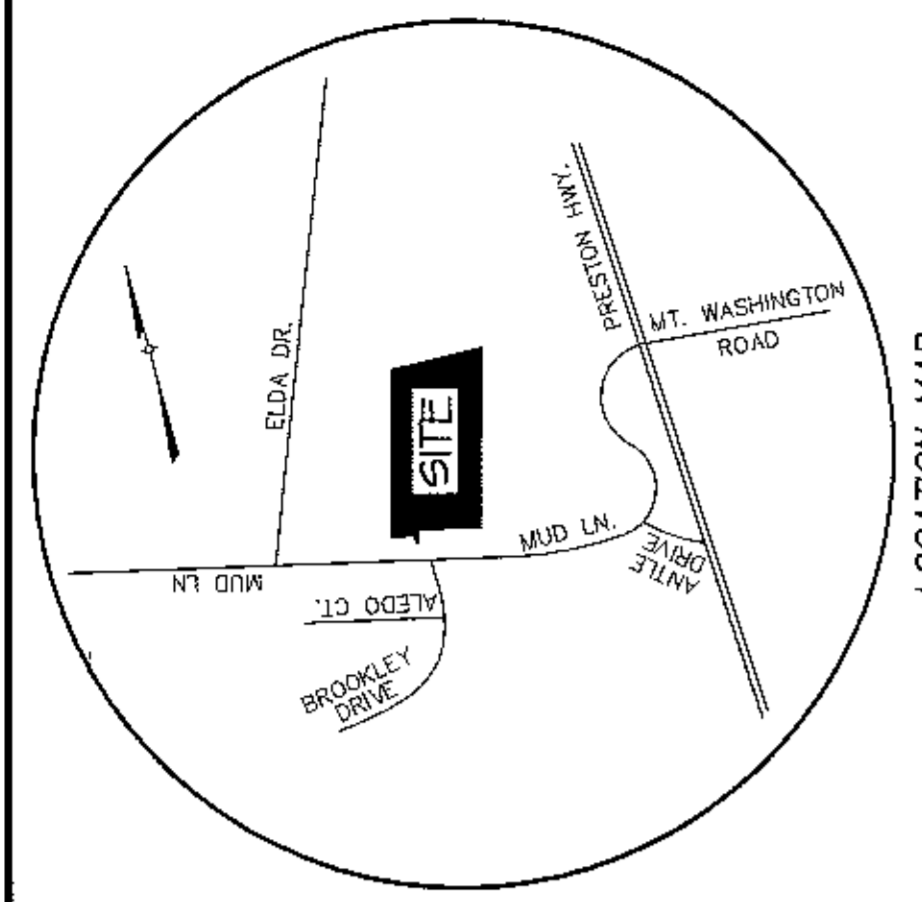

ENGINEER'S CERTIFICATE
 I HEREBY CERTIFY THAT THIS IS A TRUE AND ACCURATE COPY OF THE DRAWINGS AND PLANS FOR BUILDING 3 A CONDOMINIUM PROJECT SHOWING THE LAYOUT, LOCATION, DIMENSIONS AND ACCURATELY REFLECT THE LAYOUT, LOCATION AND DIMENSIONS OF THE UNITS AS BUILT.
 DATE: 12/8/04
 LICENSED PROFESSIONAL ENGINEER

SURVEYOR'S CERTIFICATE
 I HEREBY CERTIFY THAT I HAVE UNDER MY SUPERVISION AND THAT THE ANGULAR AND LINEAR MEASUREMENTS AND THE PRIVATE CALCULATIONS AND EXISTING MONUMENTS FOUND IN THE FIELD, AND ARE TRUE AND CORRECT TO THE BEST OF MY KNOWLEDGE AND BELIEF, AND THAT I AM A MEMBER IN GOOD STANDING OF THE BOARD OF SURVEYORS AND MAPPERS OF THE STATE OF KENTUCKY.
 DATE: 12-8-04
 LICENSED PROFESSIONAL SURVEYOR

NOTARY PUBLIC
 THE VERIFICATION AND CERTIFICATION WAS SWORN TO BEFORE ME ON THE DAY OF 12/8/2004.
 MY COMMISSION EXPIRES: 10/16/2006
 NOTARY PUBLIC

RECORDED IN FLAT BOOK
 No. 106 X 13
 DATE: 12/8/04
 RECORDED IN FLAT BOOK
 No. 106 X 13
 DATE: 12/8/04
 RECORDED IN FLAT BOOK
 No. 106 X 13
 DATE: 12/8/04



LEGEND
 11100 - UNIT ADDRESS

GENERAL NOTES:
 1) SEE SHEET 2 FOR OVERALL DIMENSIONS OF BUILDING 3.
 2) ALL INTERIOR ANGLES OF CONDOMINIUMS ARE 90 DEGREES OR AS SHOWN.
 3) EACH CONDOMINIUM UNIT CONSIST OF SPACE BOUNDED BY A VERTICAL PROJECTION OF THE CONDOMINIUM UNIT BOUNDARY LINES AS SHOWN BY THE HORIZONTAL PLANES AT THE FLOOR AND CEILING ELEVATIONS OR AS SHOWN.

106 X 13

106 X 13

106 X 14

106 X 14

REVISIONS NO. DATE DESCRIPTION BY	SURVEYOR'S SEAL ENGINEER'S SEAL	PROJECT DATA FILE NAME: Bldg3.dwg DATE: DEC. 8, 2004 SCALE: 1/8"=1' CHECKED BY: ZJ DRAWN BY: POP	LAND DESIGN & DEVELOPMENT, INC. LAND DESIGNING + ARCHITECTURE 10177 BLACK WALNUT BLVD. LOUISVILLE, KENTUCKY 40229 PHONE: (502) 639-5834 FAX: (502) 639-5834	JOB NO. 02006 SHEET 2 OF 2
		FLOOR PLAN - BUILDING 3 BROOKLEY PLACE, LLC OWNER: BROOKLEY PLACE		

08540160239
 Recorded in Plat Book
 No. 106 Page 14
 Document No. 106-14-002
 Lodged by Tammie L. Hester
 Lodged on 12/15/2004
 Transfer Fee \$654.46
 Stamp Fee \$2.00
 County Clerk, Fleming

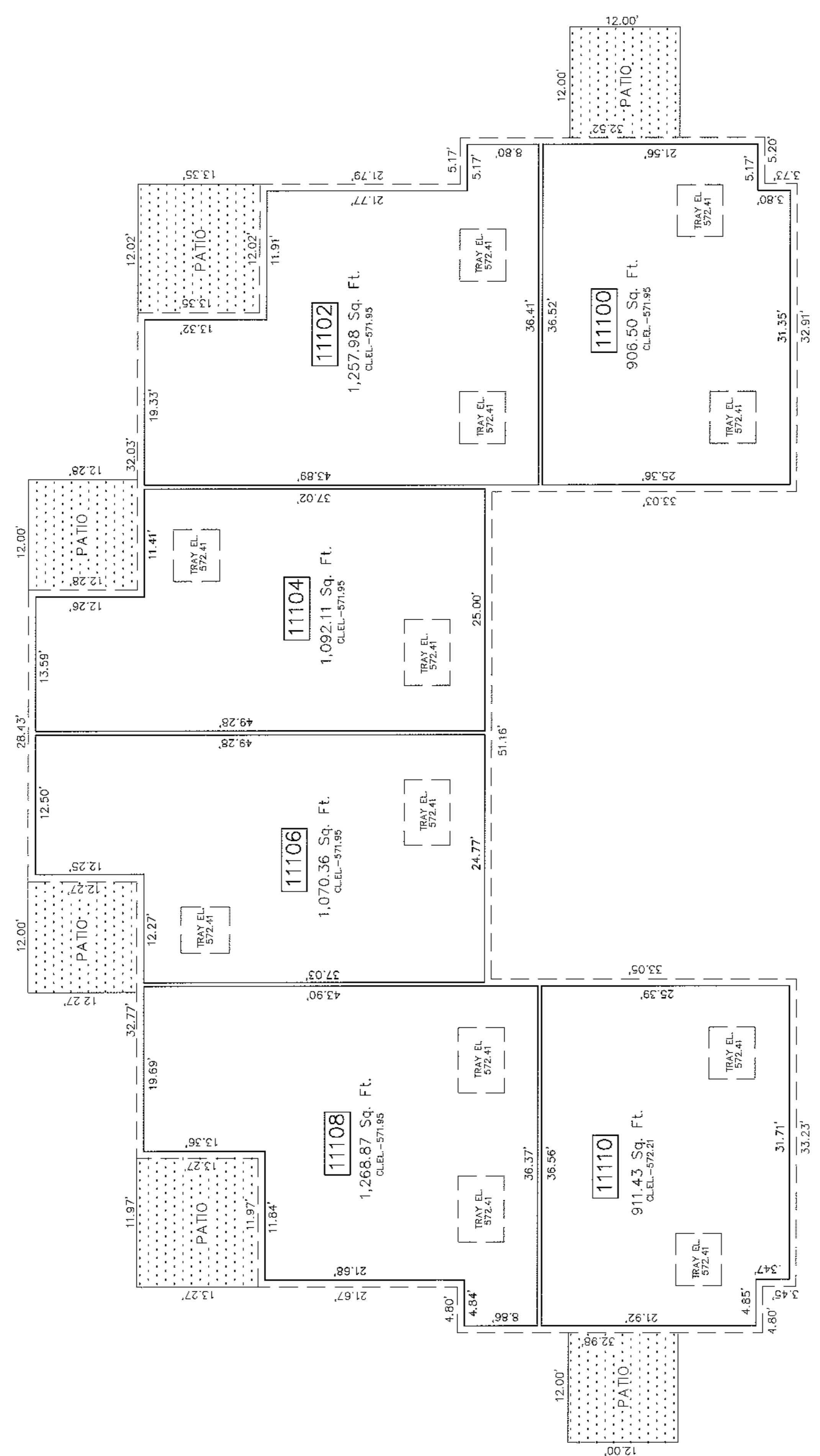

BUILDING 3
 FINISH FLOOR ELEV. = 564.06

- LEGEND**
- C.E.L. - CEILING ELEVATION
 - TRAY EL. - TRAY ELEVATION
 - [Dotted Area] - LIMITED COMMON SPACE
 - [Solid Line] - LIMITS OF OWNERSHIP
 - [Dashed Line] - LIMITS OF COMMON SPACE (BUILDING EXTERIOR)

106 X 14